



INFORMACIÓN DEL PRODUCTO

Modelo:K56AC51F07
3HP, 1 Ph, 60 Hz, 110/220V, 3600 RPM,
Frame K56, ODP





Detalles de la Placa de Identificación

Fase	1	Potencia de Salida (HP)	3 HP
Potencia de Salida (kW)	2.2 kW	Voltaje	110/220V
Velocidad	3600 RPM	Factor de Servicio	1,15
Frame	K56	Tipo de Carcasa	Semiabierta (ODP)
Protección Térmica	No	Temperatura Ambiente	40° C
Frecuencia	60 Hz	Corriente full carga @110V	27.47 AMPS
Régimen de trabajo	Continuo	Clase de Aislamiento	Clase B
Certificación UL	Sí	Certificación CSA	Sí
Certificación CE	Sí		

Especificaciones Técnicas

Tipo	Eléctrico	Método de arranque	Eléctrico
Polos	2	Dirección de rotación	Ambos sentidos
Montaje	Base resiliente	Tipo de eje	Eje cuña

Información del producto: Modelo:K56AC51F07, 3 HP, 1 Ph, 60 Hz, 110/220V, 3600 RPM, Frame K56, ODP

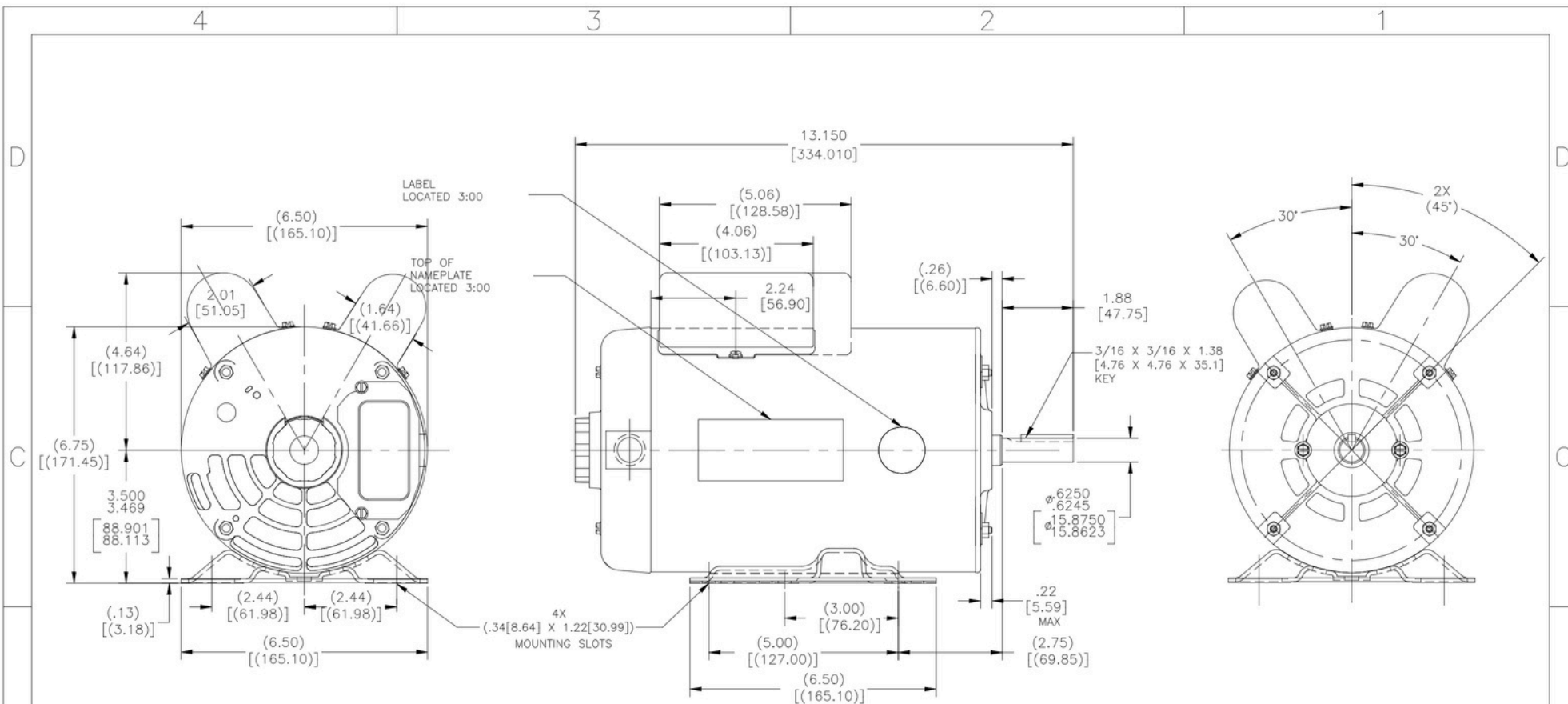

NAMEPLATE DATA		EXTERNAL CONNECTION DIAGRAM		NOTES																																																												
MODEL: K56AC51F07 CUST PN: ... HP: 3.0 SF: 1.15 ROT: REV RPM: 3450 TYPE: CP CODE: - FORM: KHH FRAME: K56 VOLTS: 110-127/208-230 AMPS: 27.47-28.48/12.96-13.82 MAX AMPS: --- SF AMPS: 30.2-31.56/14.76-15.3 PH: 1 HZ: 60 INS: F AMB: 40 DUTY: CONT ENCLOSURE: IP21		<table border="1"> <tr> <td>YEL W/BLK</td> <td>1</td> <td>L1</td> <td>YEL W/BLK</td> <td>1</td> <td>L1</td> </tr> <tr> <td>PURPLE</td> <td>2</td> <td></td> <td>PURPLE</td> <td>2</td> <td></td> </tr> <tr> <td>RED</td> <td>3</td> <td></td> <td>RED</td> <td>4</td> <td></td> </tr> <tr> <td>BROWN</td> <td>4</td> <td></td> <td>PURPLE</td> <td>5</td> <td></td> </tr> <tr> <td>PURPLE</td> <td>5</td> <td></td> <td>BROWN</td> <td>6</td> <td></td> </tr> <tr> <td>WHITE</td> <td>6</td> <td></td> <td>ORANGE</td> <td></td> <td></td> </tr> <tr> <td>ORANGE</td> <td></td> <td></td> <td>WHITE</td> <td></td> <td></td> </tr> <tr> <td>YELLOW</td> <td></td> <td></td> <td>YELLOW</td> <td></td> <td></td> </tr> <tr> <td>RED/BLK</td> <td></td> <td></td> <td>RED/BLK</td> <td></td> <td></td> </tr> <tr> <td></td> <td></td> <td>L2</td> <td></td> <td></td> <td>L2</td> </tr> </table> <p>CONNECTION SHOWS ARE FOR C.W. FROM LEAD END. FOR CCWLE ROTATION, INTERCHANGE YELLOW AND RED LEADS.</p>		YEL W/BLK	1	L1	YEL W/BLK	1	L1	PURPLE	2		PURPLE	2		RED	3		RED	4		BROWN	4		PURPLE	5		PURPLE	5		BROWN	6		WHITE	6		ORANGE			ORANGE			WHITE			YELLOW			YELLOW			RED/BLK			RED/BLK					L2			L2	<p>ALL DIMENSIONS SHOWN IN PARENTHESIS ARE REFERENCE DIMENSIONS. ALL OTHER DIMENSIONS ARE TOLERANCED PER THE FOLLOWING CHART <u>UNLESS</u> OTHERWISE SPECIFIED.</p> <p>"C" DIM. = ±.055[1.397] SHAFT EXT. = ±.034[.864] LEAD LENGTHS EXTENDED = ±1.00[25.40] EXTENDED THURBOLTS = ±.050[1.270]</p> <p>THE LEAD ASSY SHOULD TO COME CONNECTED AT 110V. IF THE CUSTOMER NEEDS TO SWITCH TO 220V, HE/SHE WILL OPEN THE COVER AND SWITCH IT MANUALLY, FOLLOWING THE ELECTRICAL DIAGRAM.</p>
YEL W/BLK	1	L1	YEL W/BLK	1	L1																																																											
PURPLE	2		PURPLE	2																																																												
RED	3		RED	4																																																												
BROWN	4		PURPLE	5																																																												
PURPLE	5		BROWN	6																																																												
WHITE	6		ORANGE																																																													
ORANGE			WHITE																																																													
YELLOW			YELLOW																																																													
RED/BLK			RED/BLK																																																													
		L2			L2																																																											

PERFORMANCE CURVE	APPROVED SAMPLE
	OER-008000
UL COMPONENT	CSA
FILE#	CCN#
---	---
CUSTOMER	RBM

DRAWING REVISION C	REVISION BY MINJING JIANG	DATE 09-26-2017	TOLERANCES UNLESS OTHERWISE SPECIFIED	DRAWN BY: Y.LIU
ECD 0131232	APPROVED BY QINGFENG HE	DATE 09-26-2017	DEC. INCH mm ANGLE	DATE: 09-24-2015
ECD DESCRIPTION			.X ±0.1 [±2.5]	APPROVED BY: T.ZHAO
UPDATE EXTERNAL CONNECTION DIAGRAM			.XX ±0.02 [±0.51]	DATE: 09-24-2015
<small>COPYRIGHT REGAL BELoit AMERICA, INC. ALL RIGHTS RESERVED. PROPRIETARY AND CONFIDENTIAL INFORMATION - THIS DOCUMENT IS THE PROPERTY OF REGAL BELoit AMERICA, INC. ("OWNER") AND CONTAINS OWNER'S PROPRIETARY INFORMATION. ANY REPRODUCTION OR OTHER ENTITY, DUPLICATION, AND/OR USES EXCEPT BY RECEIVING IT, TO AGREE THAT IT AND/OR ANY PART OF IT, SHALL NOT BE DISCLOSED TO ANY PERSON, CORPORATION OR OTHER ENTITY, WITHOUT THE WRITTEN CONSENT OF REGAL BELoit AMERICA, INC. AS EXPRESSLY APPROVED IN WRITING IN ADVANCE BY OWNER. THIS DOCUMENT SHALL BE RETURNED TO OWNER UPON REQUEST. IT MAY BE SUBJECT TO CERTAIN RESTRICTIONS UNDER APPLICABLE EXPORT CONTROL LAWS AND REGULATIONS.</small>			.XXX ±0.005 [±0.127] .XXXX ±0.0005 [±0.0127] REMOVE BURRS & BREAK SHARP EDGES .003/.015 [0.076/.381] CORNER FILLETS .02 [.51] MACHINED SURFACES .12/.15 INCH mm	REFERENCE MATERIAL - SIZE DWG NO C THIRD ANGLE PROJECTION
REGAL BELoit AMERICA, Inc. MODEL-PFHP-56FR OUTLINE			REFERENCE MATERIAL - SIZE DWG NO C THIRD ANGLE PROJECTION	SHEET 1