



INFORMACIÓN DEL PRODUCTO

Modelo:K56AC48F07CX
1 HP, 1 Ph, 60 Hz, 110/220 V, 3600 RPM,
Frame K56, DP





Detalles de la Placa de Identificación

Fase	1	Potencia de Salida (HP)	1 HP
Potencia de Salida (kW)	0.75 kW	Voltaje	110/220V
Velocidad	3600 RPM	Factor de Servicio	1,25
Frame	K56	Tipo de Carcasa	Semiabierta (ODP)
Protección Térmica	No	Temperatura Ambiente	40° C
Frecuencia	60 HZ	Corriente full carga @110V	10.27 AMPS
Régimen de trabajo	Continuo	Clase de Aislamiento	Clase B
Certificación UL	SÍ	Certificación CSA	SÍ
Certificación CE	SÍ		

Especificaciones Técnicas

Tipo	Eléctrico	Método de arranque	Eléctrico
Polos	2	Dirección de rotación	Ambos sentidos
Montaje	Base resiliente	Tipo de eje	Eje cuña

Información del producto: Modelo:K56AC48F07CX, 1 HP, 1 Ph, 60 Hz, 110/220V, 3600 RPM, Frame K56, DP

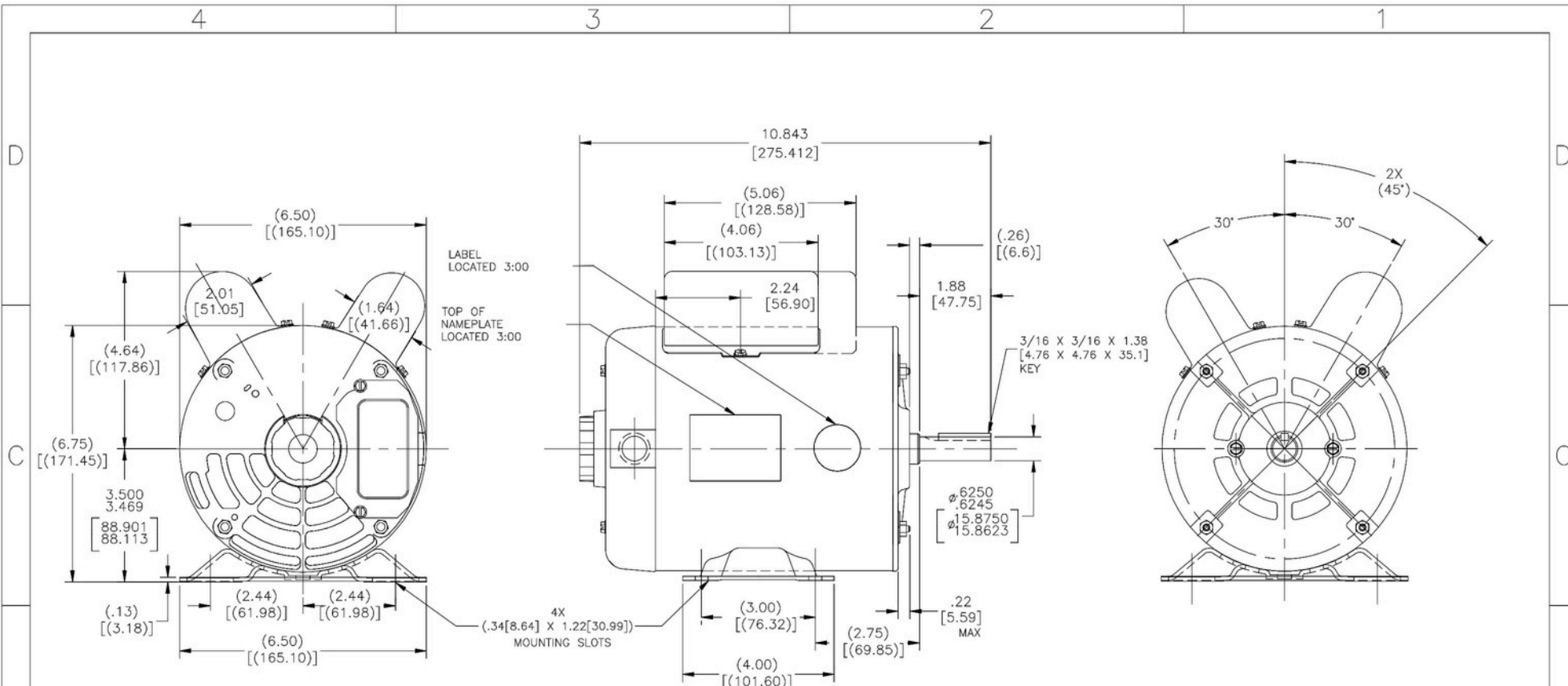

NAMEPLATE DATA		EXTERNAL CONNECTION DIAGRAM		NOTES																																																						
MODEL: K56AC48F07 CUST PN: ... HP: 1.0 SF: 1.25 ROT: REV. RPM: 3450 TYPE: CP CODE: - FORM: KHH FRAME: K56 VOLTS: 110-127/208-230 AMPS: 10.27-12.38/5.24-5.84 MAX AMPS: --- SF AMPS: 12.08-12.98/6.16-6.34 PH: 1 HZ: 60 INS: F AMB: 40 DUTY: CONT ENCLOSURE: IP21		<table border="1"> <tr> <td>YEL W/BLK</td> <td>1</td> <td>L1</td> <td>YEL W/BLK</td> <td>1</td> <td>L1</td> </tr> <tr> <td>PURPLE</td> <td>2</td> <td></td> <td>PURPLE</td> <td>2</td> <td></td> </tr> <tr> <td>RED</td> <td>3</td> <td></td> <td>RED</td> <td>4</td> <td></td> </tr> <tr> <td>BROWN</td> <td>4</td> <td></td> <td>PURPLE</td> <td>5</td> <td></td> </tr> <tr> <td>PURPLE</td> <td>5</td> <td></td> <td>BROWN</td> <td>6</td> <td>L2</td> </tr> <tr> <td>WHITE</td> <td>6</td> <td>L2</td> <td>ORANGE</td> <td></td> <td></td> </tr> <tr> <td>ORANGE</td> <td></td> <td></td> <td>WHITE</td> <td></td> <td></td> </tr> <tr> <td>YELLOW</td> <td></td> <td></td> <td>YELLOW</td> <td></td> <td></td> </tr> <tr> <td>RED/BLK</td> <td></td> <td></td> <td>RED/BLK</td> <td></td> <td></td> </tr> </table> <p>HIGE VOLTAGE LOW VOLTAGE</p> <p>CONNECTION SHOWS ARE FOR C.W. FROM LEAD END. FOR CCWLE ROTATION, INTERCHANGE YELLOW AND RED LEADS.</p>		YEL W/BLK	1	L1	YEL W/BLK	1	L1	PURPLE	2		PURPLE	2		RED	3		RED	4		BROWN	4		PURPLE	5		PURPLE	5		BROWN	6	L2	WHITE	6	L2	ORANGE			ORANGE			WHITE			YELLOW			YELLOW			RED/BLK			RED/BLK			<p>ALL DIMENSIONS SHOWN IN PARENTHESIS ARE REFERENCE DIMENSIONS. ALL OTHER DIMENSIONS ARE TOLERANCED PER THE FOLLOWING CHART <u>UNLESS</u> OTHERWISE SPECIFIED.</p> <p>"C" DIM. = ±.055[1.397] SHAFT EXT. = ±.034[.864] LEAD LENGTHS EXTENDED = ±1.00[25.40] EXTENDED THURBOLTS = ±.050[1.270]</p> <p>THE LEAD ASSY SHOULD TO COME CONNECTED AT 110V. IF THE CUSTOMER NEEDS TO SWITCH TO 220V, HE/SHE WILL OPEN THE COVER AND SWITCH IT MANUALLY, FOLLOWING THE ELECTRICAL DIAGRAM.</p>
YEL W/BLK	1	L1	YEL W/BLK	1	L1																																																					
PURPLE	2		PURPLE	2																																																						
RED	3		RED	4																																																						
BROWN	4		PURPLE	5																																																						
PURPLE	5		BROWN	6	L2																																																					
WHITE	6	L2	ORANGE																																																							
ORANGE			WHITE																																																							
YELLOW			YELLOW																																																							
RED/BLK			RED/BLK																																																							

PERFORMANCE CURVE	APPROVED SAMPLE
UL COMPONENT	OER-007987
FILE#	CCN#
---	---
CUSTOMER	RBM

DRAWING REVISION	REVISION BY	DATE	TOLERANCES UNLESS OTHERWISE SPECIFIED	DRAWN BY:	Regal Beloit America, Inc.
D	MINJING JIANG	09-26-2017	DEC. INCH mm ANGLE	Y.LIU	
ECD	QINGFENG HE	09-26-2017	X ±.01 [±2.5] ±0.5	DATE:	09-10-2015
ECD DESCRIPTION			.XX ±.02 [±0.51]	APPROVED BY:	T.ZHAO
UPDATE EXTERNAL CONNECTION DIAGRAM			.XXX ±0.005 [±0.127]	DATE:	09-10-2015
<small> COPYRIGHT REGAL BELOIT AMERICA, INC. ALL RIGHTS RESERVED. PROPRIETARY AND CONFIDENTIAL INFORMATION - THIS DOCUMENT IS THE PROPERTY OF REGAL BELOIT AMERICA, INC. ("OWNER") AND CONTAINS OWNER'S PROPRIETARY INFORMATION. ANY REPRODUCTION OR OTHER USE, WITHOUT THE WRITTEN PERMISSION OF REGAL BELOIT AMERICA, INC. IS STRICTLY PROHIBITED. BY RECEIVING IT, YOU AGREE THAT IT AND/OR ANY PART OF IT SHALL NOT BE DISCLOSED TO ANY PERSON, CORPORATION OR OTHER ENTITY, UNLESS EXPRESSLY AUTHORIZED BY REGAL BELOIT AMERICA, INC. IN WRITING. THIS DOCUMENT SHALL BE RETURNED TO OWNER UPON REQUEST. IT MAY BE SUBJECT TO OTHER RESTRICTIONS UNDER APPLICABLE EXPORT CONTROL LAWS AND REGULATIONS. </small>			.XXXX ±0.0005 [±0.0127] REMOVE BURRS & BREAK SHARP EDGES .003/.015 [0.076/.381] CORNER FILLETS .02 [.51] MACHINED SURFACES	REFERENCE MATERIAL PROCESS/FINISH - - - - -	
			.003 ±.001 [±0.025] .005 ±.001 [±0.025] .010 ±.001 [±0.025]	THIRD ANGLE PROJECTION	SIZE DWG NO C K56AC48F07CX
			.020 ±.001 [±0.025] .030 ±.001 [±0.025] .040 ±.001 [±0.025]	SHEET 1	